

KHSAA Basketball - Game Box Score

Marshall County Lady Marshals vs. Sacred Heart Academy Valkyries

Date: 03/25/2004 Time: 6:30 pm CST Site: Diddle Arena-Bowling Green, KY Attendance: N

Visitors: Sacred Heart Academy Valkyries

##	Name	P	FG	3 Pt	FT	PTS	ORB	DRB	TR	PF	AST	TO	BS	ST	MIN
00	* Carly Ormerod		5/10	1/2	3/3	16	2	1	3	1	3	1	0	1	20:24
3	Alison Denbow		1/3	0/0	0/0	2	1	0	1	0	2	1	0	0	17:28
10	Mary Daly Muller		0/1	0/0	0/0	0	0	1	1	0	0	0	0	0	3:47
11	* Jackie Distler		1/2	1/1	0/0	5	3	0	3	2	1	1	0	1	19:26
15	* Taylor Kopple		6/11	0/0	1/2	13	1	3	4	2	1	1	0	0	20:19
20	Connie Ferch		0/0	0/0	0/0	0	0	0	0	0	0	0	0	0	DNP
22	* Jordan Hess		1/1	0/0	0/0	2	1	0	1	3	5	2	0	0	20:33
23	Sarah Miles		0/0	0/0	2/2	2	0	0	0	3	0	3	0	1	5:35
24	Kelsey McCarty		1/1	0/0	0/2	2	0	5	5	2	0	2	0	0	8:00
30	Elizabeth Campbell		2/6	0/0	0/0	4	0	3	3	0	1	2	0	1	13:45
33	Meredith Wade		1/1	0/0	0/0	2	0	0	0	1	0	1	0	0	8:20
42	* Crystal Kelly		6/8	0/0	0/0	12	2	8	10	0	4	3	4	4	18:36
43	Kristen Barrow		0/0	0/0	0/0	0	0	1	1	0	1	0	0	0	3:47
	Team						1	1	2						
	Totals		24/44	2/3	6/9	60	11	23	34	14	18	17	4	8	160
	2 PT FG		1st Half	13/27	48.1%	2nd Half	11/17	64.7%	Game	24/44	54.5%				
	3 PT FG		1st Half	2/3	66.7%	2nd Half	0/0	0.00%	Game	2/3	66.7%				
	Free Throws		1st Half	1/1	100%	2nd Half	5/8	62.5%	Game	6/9	66.7%				

Home: Marshall County Lady Marshals

##	Name	P	FG	3 Pt	FT	PTS	ORB	DRB	TR	PF	AST	TO	BS	ST	MIN
10	* Stephanie Fields		1/4	0/2	0/0	2	0	2	2	3	2	5	0	4	28:13
14	Jessie Bock		0/0	0/0	0/0	0	0	0	0	0	0	0	0	0	1:30
15	Janie Canup		0/0	0/0	0/0	0	0	0	0	0	0	0	0	0	2:17
21	Laurice Mitchell		0/1	0/0	0/0	0	0	0	0	0	0	0	0	0	2:17
22	Taylor Singery		1/2	0/0	0/3	2	1	0	1	0	0	1	0	1	6:47
23	* Morgan Lovett		0/1	0/2	0/0	0	0	0	0	0	0	3	0	0	11:41
24	Lauren Thompson		0/3	0/2	0/0	0	2	0	2	0	0	2	0	0	12:31
30	Emily Gann		0/0	0/0	0/0	0	0	0	0	0	0	1	0	0	1:30
32	* Presley Doom		5/10	0/0	1/2	11	5	2	7	1	1	2	0	1	25:13
34	Leah Creason		0/0	0/0	0/0	0	0	0	0	0	0	0	0	0	1:30
35	* Beth Babb		2/10	0/1	1/2	5	4	2	6	0	3	7	0	1	28:13
40	Shannon Gipson		0/1	0/0	0/1	0	0	0	0	1	0	0	0	0	5:31
45	* Danielle Ray		2/4	0/0	0/0	4	1	2	3	3	0	1	0	0	28:13
33	Alyssa Doom		0/1	0/1	1/2	1	1	1	2	0	0	0	0	0	2:17
43	Kandyce Kelly		0/0	0/0	0/0	0	0	0	0	0	0	0	0	0	2:17
	Team						2	1	3			1			
	Totals		11/37	0/8	3/10	25	16	10	26	8	6	23	0	7	160
	2 PT FG		1st Half	5/17	29.4%	2nd Half	6/20	30.0%	Game	11/37	29.7%				
	3 PT FG		1st Half	0/5	0.00%	2nd Half	0/3	0.00%	Game	0/8	0.00%				
	Free Throws		1st Half	0/0	0.00%	2nd Half	3/10	30.0%	Game	3/10	30.0%				

	SACR	MARS		SACR	MARS		SACR	MARS
Free Throw Pts	6	3	3Pt Points	6	0	Pts/Possession	1.05	0.43
Pts off Turnovers	22	7	2nd Chance Points	11	8	Pts off Bench	12	3
Total Rebounds	34	26	Team Rebounds	2	3	Dead Ball Reb	2	3
Off Rebound %	52.4	41.0	Def Rebound %	59.0	47.6	Total Rebound %	56.7	43.3
3Pt Efficiency	+30.3	-19.8	Def. Stops	46	27	Pts/Shot	1.18	0.50
Technical Fouls	SACR		None					
	MARS		None					
Officials	Jenny Mertle, Mike Holt, Steve Kellam							

	Qtr 1	Qtr 2	Qtr 3	Qtr 4	OT 1	OT 2	OT 3	OT 4	Total
Sacred Heart Academy Valkyries	17	16	15	12	0	0	0	0	60
Marshall County Lady Marshals	2	8	5	10	0	0	0	0	25

Largest Lead MARS 12 SACR 48 (36 pts) **Lead Changes** 0 **Number of Ties** 0
Comments: None

FIRST HALF

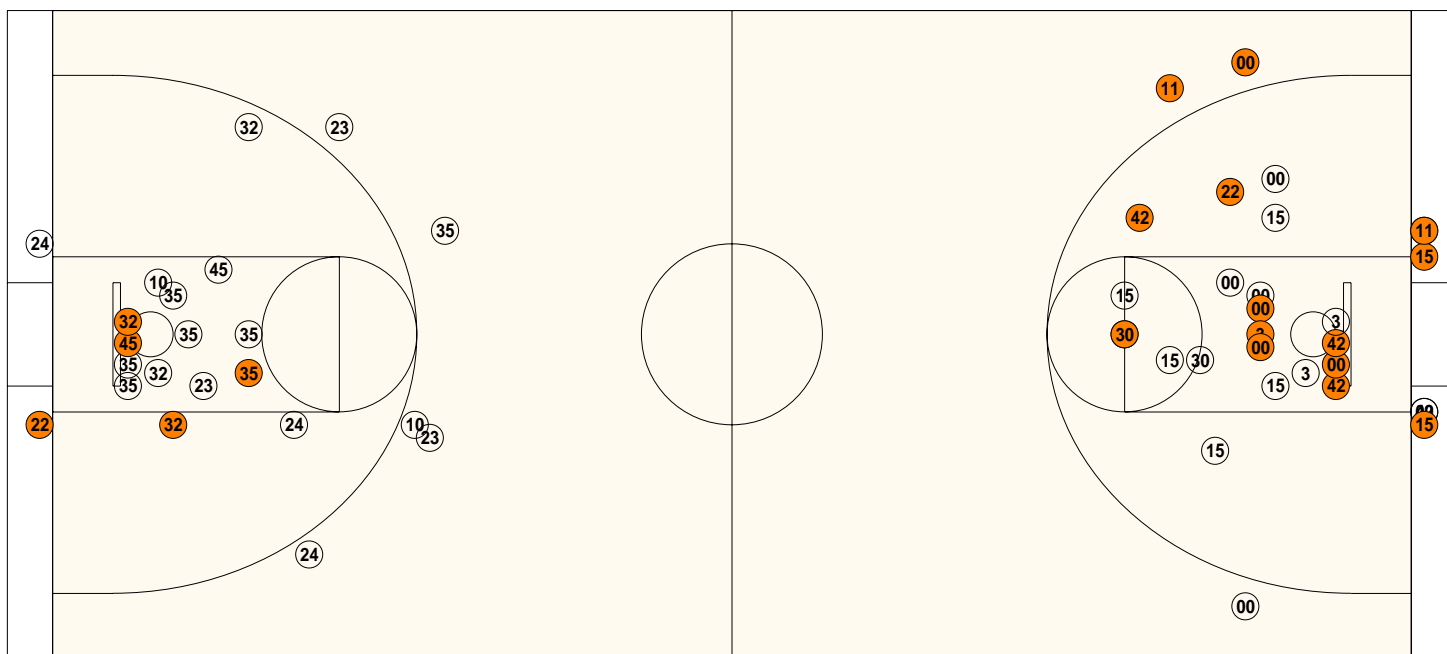

Marshall County

Shooting	Pts	Pts
2FG 5/17 (29.4%)	10	Pts/Shot 0.45
3FG 0/5 (0.00%)	0	2nd Eff Pts 4
TFG 5/22 (22.7%)		Pts off TO's 2
FT 0/0 (0.00%)	0	3Pt Eff -19.6
Scoring Distribution: 2FG 100.0% 3FG 0.0% FT 0.0%		

Sacred Heart Academy

Shooting	Pts	Pts
2FG 13/27 (48.1%)	26	Pts/Shot 1.10
3FG 2/3 (66.7%)	6	2nd Eff Pts 9
TFG 15/30 (50.0%)		Pts off TO's 13
FT 1/1 (100%)	1	3Pt Eff +34.6
Scoring Distribution: 2FG 78.8% 3FG 18.2% FT 3.0%		

SECOND HALF

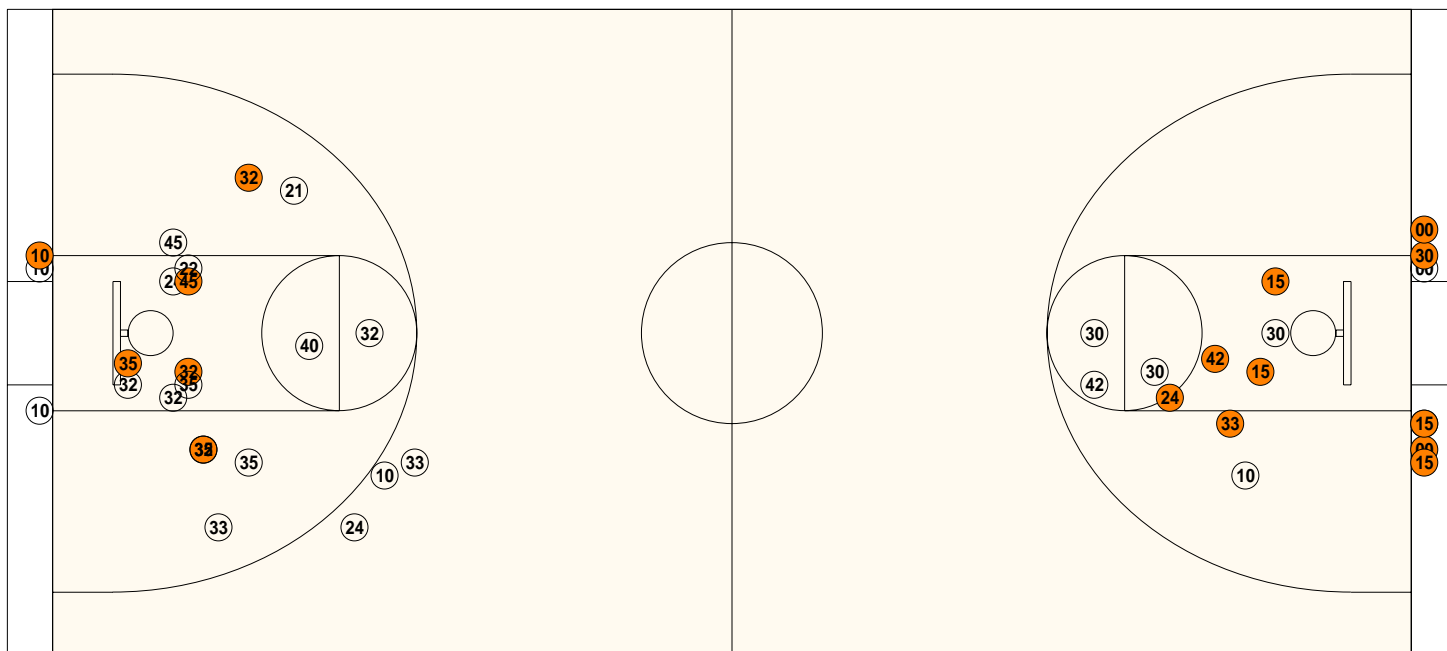

Marshall County

Shooting	Pts	Pts
2FG 6/20 (30.0%)	12s	Pts/Shot 0.54
3FG 0/3 (0.00%)	0	2nd Eff Pts 4
TFG 6/23 (26.1%)		Pts off TO's 5
FT 3/10 (30.0%)	3	3Pt Eff -20.0
Scoring Distribution: 2FG 80.0% 3FG 0.0% FT 20.0%		

Sacred Heart Academy

Shooting	Pts	Pts
2FG 11/17 (64.7%)	22s	Pts/Shot 1.29
3FG 0/0 (0.00%)	0	2nd Eff Pts 2
TFG 11/17 (64.7%)		Pts off TO's 9
FT 5/8 (62.5%)	5	3Pt Eff
Scoring Distribution: 2FG 81.5% 3FG 0.0% FT 18.5%		

KHSAA Basketball - Scoring Timeline Report
Marshall County Lady Marshals vs. Sacred Heart Academy Valkyries
DATE: 03/25/2004 TIME: 6:30 pm CST SITE: Diddle Arena-Bowling Green, KY

Lady Marshals

LEAD TIMELINE

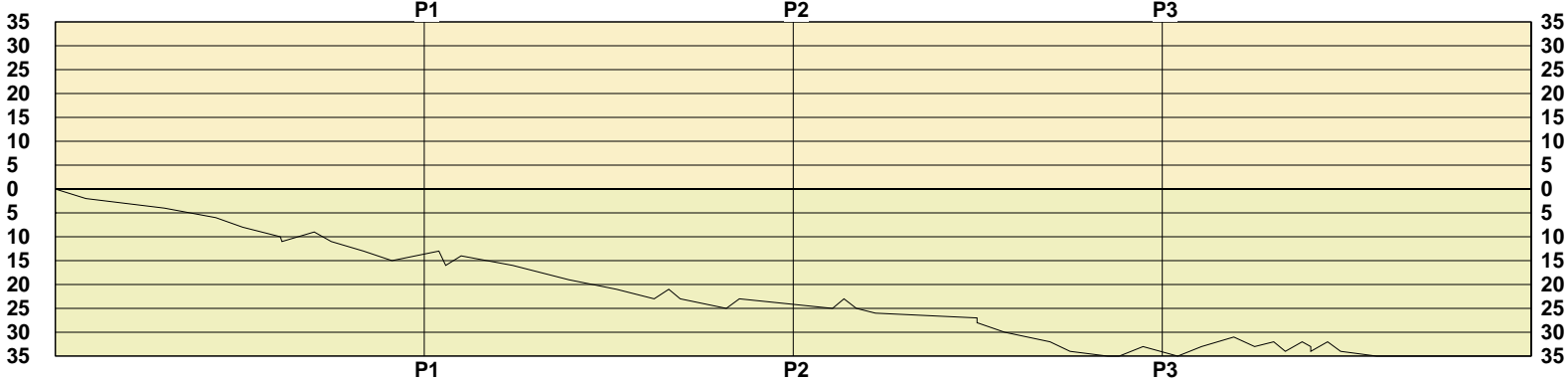

Valkyries

Lady Marshals

SCORING TIMELINE

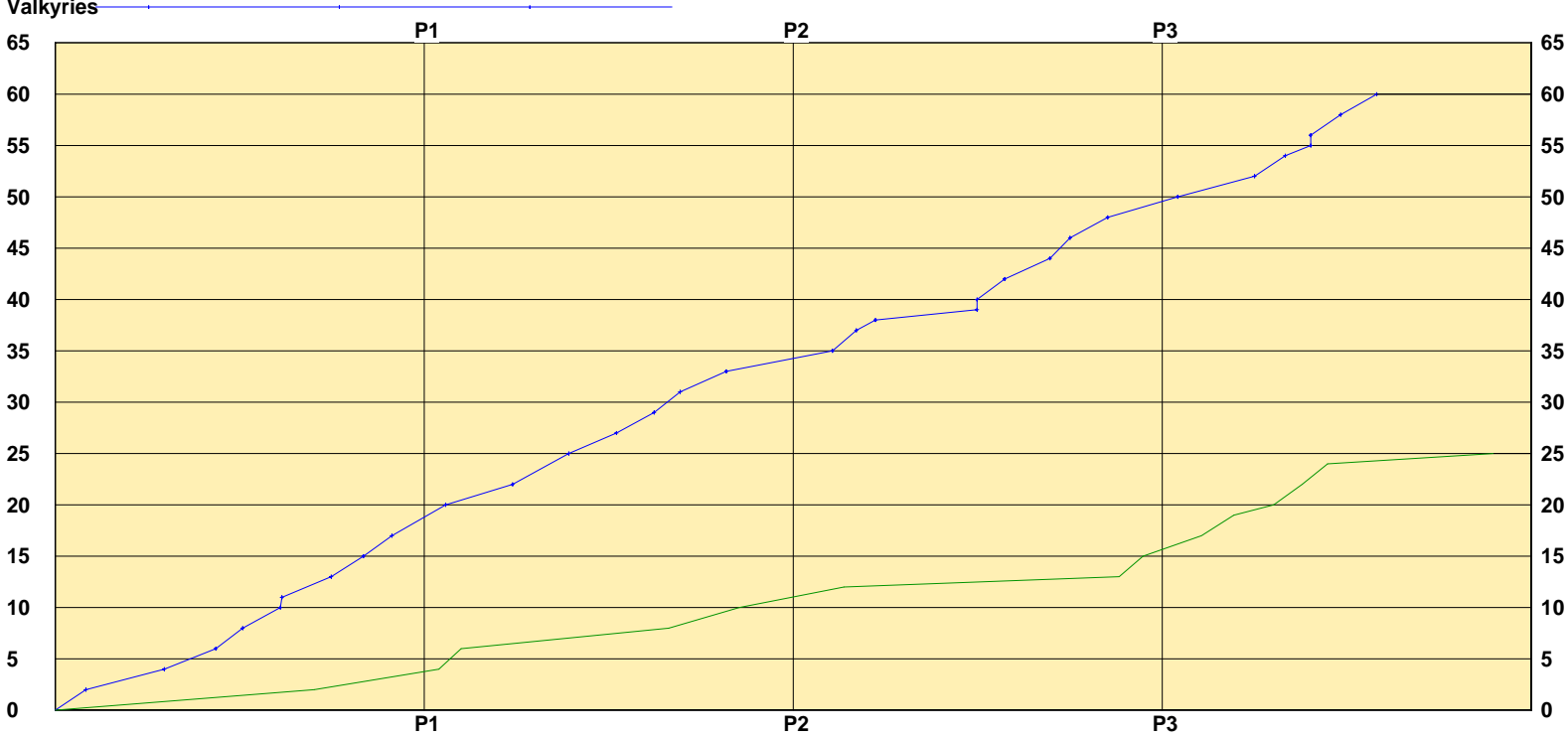

Largest Lead MARS 12 SACR 48 (36 pts) Lead Changes 0 Number of Ties 0

KHSAA Basketball - Play by Play Report - Scoring Only (pg 1)
Marshall County Lady Marshals vs. Sacred Heart Academy Valkyries
Date: 03/25/2004 Time: 6:30 pm CST Site: Diddle Arena-Bowling Green, KY Attendance: N

Name	Action	Action	Score	Clock	Diff	Name	Action	Action
			0-2	1	7:20 -2 (L1)	C Kelly	FG Made	C Ormerod Assist
			0-4	1	5:38 -4	C Kelly	FG Made	J Hess Assist
			0-6	1	4:31 -6	C Kelly	Putback Made	
			0-8	1	3:56 -8	T Kopple	Layup Made	J Hess Assist
			0-10	1	3:07 -10	C Ormerod	Putback Made	
			0-11	1	3:05 -11	C Ormerod	FT Made	
P Doom	FG Made	S Fields Assist	2-11	1	2:23 -9			
			2-13	1	2:01 -11	C Ormerod	FG Made	
			2-15	1	1:19 -13	A Denbow	FG Made	C Kelly Assist
			2-17	1	0:42 -15	C Ormerod	FG Made	

End of Period Summary Lady Marshals 2 Valkyries 17

Largest Lead: Lady Marshals 2 Valkyries 17 (15 pts)
Lead in Period: Lady Marshals 2 Valkyries 17 (15 pts)
7 for 9 oppo pts
4 for 0 pts
1/11 for 9.09 %
0/0 for 0.00 %

Lead Changes: 1 Ties: 0
Lead Changes: 0 Ties: 0 (this period)
4 for 2 oppo pts
4 for 5 pts
8/15 for 53.3 %
1/1 for 100 %

Turnovers
2nd Chances
Field Goals
Free Throws

D Ray	Putback Made		4-17	2	7:41 -13			
			4-20	2	7:32 -16	J Distler	3Pt Made	C Ormerod Assist
B Babb	FG Made		6-20	2	7:12 -14			
			6-22	2	6:05 -16	C Kelly	Putback Made	
			6-25	2	4:52 -19	C Ormerod	3Pt Made	C Kelly Assist
			6-27	2	3:50 -21	E Campbell	FG Made	C Kelly Assist
			6-29	2	3:01 -23	J Distler	Layup Made	
P Doom	Putback Made		8-29	2	2:42 -21			
			8-31	2	2:27 -23	J Hess	FG Made	A Denbow Assist
			8-33	2	1:27 -25	T Kopple	Layup Made	J Hess Assist
T Singery	Layup Made	B Babb Assist	10-33	2	1:10 -23			

End of Period Summary Lady Marshals 10 Valkyries 33

Largest Lead: Lady Marshals 8 Valkyries 33 (25 pts)
Lead in Period: Lady Marshals 8 Valkyries 33 (25 pts)
4 for 4 oppo pts
2 for 4 pts
4/11 for 36.4 %
0/0 for 0.00 %

Lead Changes: 1 Ties: 0
Lead Changes: 0 Ties: 0 (this period)
2 for 0 oppo pts
5 for 4 pts
7/15 for 46.7 %
0/0 for 0.00 %

Turnovers
2nd Chances
Field Goals
Free Throws

			10-35	3	7:09 -25	C Kelly	Layup Made	J Distler Assist
P Doom	FG Made	S Fields Assist	12-35	3	6:54 -23			
			12-37	3	6:38 -25	C Kelly	FG Made	T Kopple Assist
			12-38	3	6:13 -26	T Kopple	FT Made	
			12-39	3	4:01 -27	C Ormerod	FT Made	
			12-40	3	4:01 -28	C Ormerod	FT Made	
			12-42	3	3:25 -30	E Campbell	Layup Made	C Ormerod Assist
			12-44	3	2:26 -32	C Ormerod	Layup Made	J Hess Assist
			12-46	3	2:00 -34	C Ormerod	Layup Made	C Kelly Assist
			12-48	3	1:11 -36	T Kopple	Layup Made	E Campbell Assist
B Babb	FT Made		13-48	3	0:56 -35			
B Babb	Putback Made		15-48	3	0:25 -33			

OFFICIAL BASKETBALL BOX SCORE

Sacred Heart Academy Valkyries vs Marshall County Lady Marshals

03/25/2004 6:30 pm CST

Final Box Score

Diddle Arena
Bowling Green, KY

No.	Sacred Heart Academy Valkyries	Total FG		3-point		Free throw		Rebounds			F	TP	A	TO	BLK	STL	MIN	
		FG	FGA	FG	FGA	FT	FTA	Off	Def	Tot								
00	Carly Ormerod	6	12	1	2	3	3	2	1	3	1	16	3	1	0	1	20:24	
3	Alison Denbow	1	3	0	0	0	0	1	0	1	0	2	2	1	0	0	17:28	
10	Mary Daly Muller	0	1	0	0	0	0	0	1	1	0	0	0	0	0	0	3:47	
11	Jackie Distler	2	3	1	1	0	0	3	0	3	2	5	1	1	0	1	19:26	
15	Taylor Kopple	6	11	0	0	1	2	1	3	4	2	13	1	1	0	0	20:19	
22	Jordan Hess	1	1	0	0	0	0	1	0	1	3	2	5	2	0	0	20:33	
42	Crystal Kelly	6	8	0	0	0	0	2	8	10	0	12	4	3	4	4	18:36	
30	Elizabeth Campbell	2	6	0	0	0	0	0	3	3	0	4	1	2	0	1	13:45	
33	Meredith Wade	1	1	0	0	0	0	0	0	0	1	2	0	1	0	0	8:20	
24	Kelsey McCarty	1	1	0	0	0	2	0	5	5	2	2	0	2	0	0	8:00	
23	Sarah Miles	0	0	0	0	2	2	0	0	0	3	2	0	3	0	1	5:35	
43	Kristen Barrow	0	0	0	0	0	0	0	1	1	0	0	1	0	0	0	3:47	
20	Connie Ferch	0	0	0	0	0	0	0	0	0	0	0	0	0	0	0	DNP	
Team (Included in Totals)																		
Totals		26	47	2	3	6	9	11	23	34	14	60	18	17	4	8	160	

Total FG%: 1st half 15 - 30 (50.0%) 2nd half 11 - 17 (64.7%) Game 26 - 47 (55.3%) Deadball rebounds 2
 3Pt FG%: 1st half 2 - 3 (66.7%) 2nd half 0 - 0 (0.00%) Game 2 - 3 (66.7%)
 FT%: 1st half 1 - 1 (100%) 2nd half 5 - 8 (62.5%) Game 6 - 9 (66.7%)

No.	Marshall County Lady Marshals	Total FG		3-point		Free throw		Rebounds			F	TP	A	TO	BLK	STL	MIN	
		FG	FGA	FG	FGA	FT	FTA	Off	Def	Tot								
10	Stephanie Fields	1	6	0	2	0	0	0	2	2	3	2	2	5	0	4	28:13	
14	Jessie Bock	0	0	0	0	0	0	0	0	0	0	0	0	0	0	0	1:30	
15	Janie Canup	0	0	0	0	0	0	0	0	0	0	0	0	0	0	0	2:17	
21	Laurice Mitchell	0	1	0	0	0	0	0	0	0	0	0	0	0	0	0	2:17	
22	Taylor Singery	1	2	0	0	0	3	1	0	1	0	2	0	1	0	1	6:47	
35	Beth Babb	2	11	0	1	1	2	4	2	6	0	5	3	7	0	1	28:13	
45	Danielle Ray	2	4	0	0	0	0	1	2	3	3	4	0	1	0	0	28:13	
32	Presley Doom	5	10	0	0	1	2	5	2	7	1	11	1	2	0	1	25:13	
24	Lauren Thompson	0	5	0	2	0	0	2	0	2	0	0	0	2	0	0	12:31	
23	Morgan Lovett	0	3	0	2	0	0	0	0	0	0	0	0	3	0	0	11:41	
40	Shannon Gipson	0	1	0	0	0	1	0	0	0	1	0	0	0	0	0	5:31	
33	Alyssa Doom	0	2	0	1	1	2	1	1	2	0	1	0	0	0	0	2:17	
43	Kandyce Kelly	0	0	0	0	0	0	0	0	0	0	0	0	0	0	0	2:17	
30	Emily Gann	0	0	0	0	0	0	0	0	0	0	0	0	1	0	0	1:30	
34	Leah Creason	0	0	0	0	0	0	0	0	0	0	0	0	0	0	0	1:30	
Team (Included in Totals)																		
Totals		11	45	0	8	3	10	16	10	26	8	25	6	23	0	7	160	

Total FG%: 1st half 5 - 22 (22.7%) 2nd half 6 - 23 (26.1%) Game 11 - 45 (24.4%) Deadball rebounds 3
 3Pt FG%: 1st half 0 - 5 (0.00%) 2nd half 0 - 3 (0.00%) Game 0 - 8 (0.00%)
 FT%: 1st half 0 - 0 (0.00%) 2nd half 3 - 10 (30.0%) Game 3 - 10 (30.0%)

Technical Fouls: None

Attendance: N

Officials: Jenny Mertle, Mike Holt, Steve Kellam

Score by Period						1st	2nd	3rd	4th	Final	Record	Overall	Conf
Sacred Heart Academy Valkyries						17	16	15	12	60	Valkyries		
Marshall County Lady Marshals						2	8	5	10	25	Lady Marshals		

Points off Turnovers	7	22	Second Effort Points	8	11	Bench Points	3	12
Points in the Paint	14	34	3 Point Points	0	6	Free Throw Points	3	6
3pt Efficiency	-19.8	+30.3	Points/Shot	0.50	1.18	Defensive Stops	27	46
Largest Lead	12	48 (36 pts)	Lead Changes	0		Number of Ties	0	

Game comments: None